



UNIVERSITY
PORTSMO

PULSE ISSUE 8

Latest news from the Department
of Sport and Exercise Science



High-quality teaching

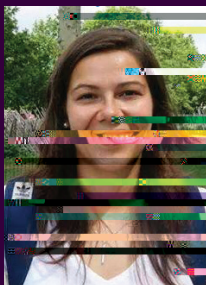

STAFF PROFILE Name: Beth Clarkson

What is your background? @

"o' o' o' o' a
Uk o' o' o' o' a
h " y †
) † @
k 8 h # #
† 7 u

@ y o @
y h) # † h k
u
@ @ † @
h o y " o " U
7 @ o y o h #
o " h @ o U year
o o @
† U
@

What advice would you give students to help prepare for a career in Sports? @

y) o-o
@

What's the best thing about DSES? †

@ yM



NEW STAFF MEMBER JOINS DSES

@ ") U v
o y
h) = h V
y o h " @
U \t-k @
tyy

o
Ÿ Á 1à 00 ð ÷
ŸÇ

^Á]šì Z
^Á]••Ÿ 0 Đ ðp z° Đ
u•š P p
u•š 0•
u•š

Research focus

WE ARE PROUD THAT EVERY MEMBER OF OUR ACADEMIC STAFF IS ACTIVELY INVOLVED IN RESEARCH IN SOME CAPACITY. THIS RESEARCH INFORMS OUR TEACHING AND HELPS TO ENSURE THAT WE REMAIN AT THE CUTTING EDGE OF SPORTS AND EXERCISE SCIENCE, WITH A NUMBER OF STUDENTS VOLUNTEERING AS PARTICIPANTS FOR THIS WORK. READ ABOUT SOME OF OUR RECENT RESEARCH HIGHLIGHTS BELOW.



LINKS WITH PORTSMOUTH FOOTBALL CLUB

University of Portsmouth
Research highlights related to Portsmouth Football Club.

EXTREME ENVIRONMENTS LABORATORY (EEL) ROUND-UP

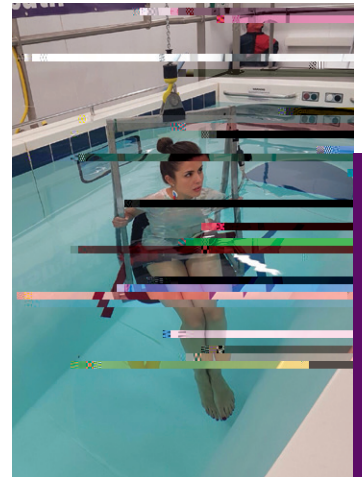

Research highlights from the Extreme Environments Laboratory (EEL) round-up.

DSES TO HOST CONFERENCE

Details regarding the DSES conference, including contact information for Jenny Burbage.

CONTACT US

To send in your news
E jenny.burbage@port.ac.uk

For more information about DSES

U
-
†

Follow us on Twitter

[@UOPSportScience](https://twitter.com/UOPSportScience)

